

Explore Google Earth

गूगल अर्थ

Dr. Md. Karar Ahmad
CIET, NCERT

© 2012 Google
US Dept of State Geographer
© 2012 MapLink/Tele Atlas
© 2012 Europa Technologies

Google earth

44°59'15.43" N 160°34'20.14" W elev -17476 ft

Eve alt. 6835.90 mi

**How can we engage learners today?
हम शिक्षार्थियों को कैसे जोड सकते हैं?**

Use technology! तकनीक का प्रयोग

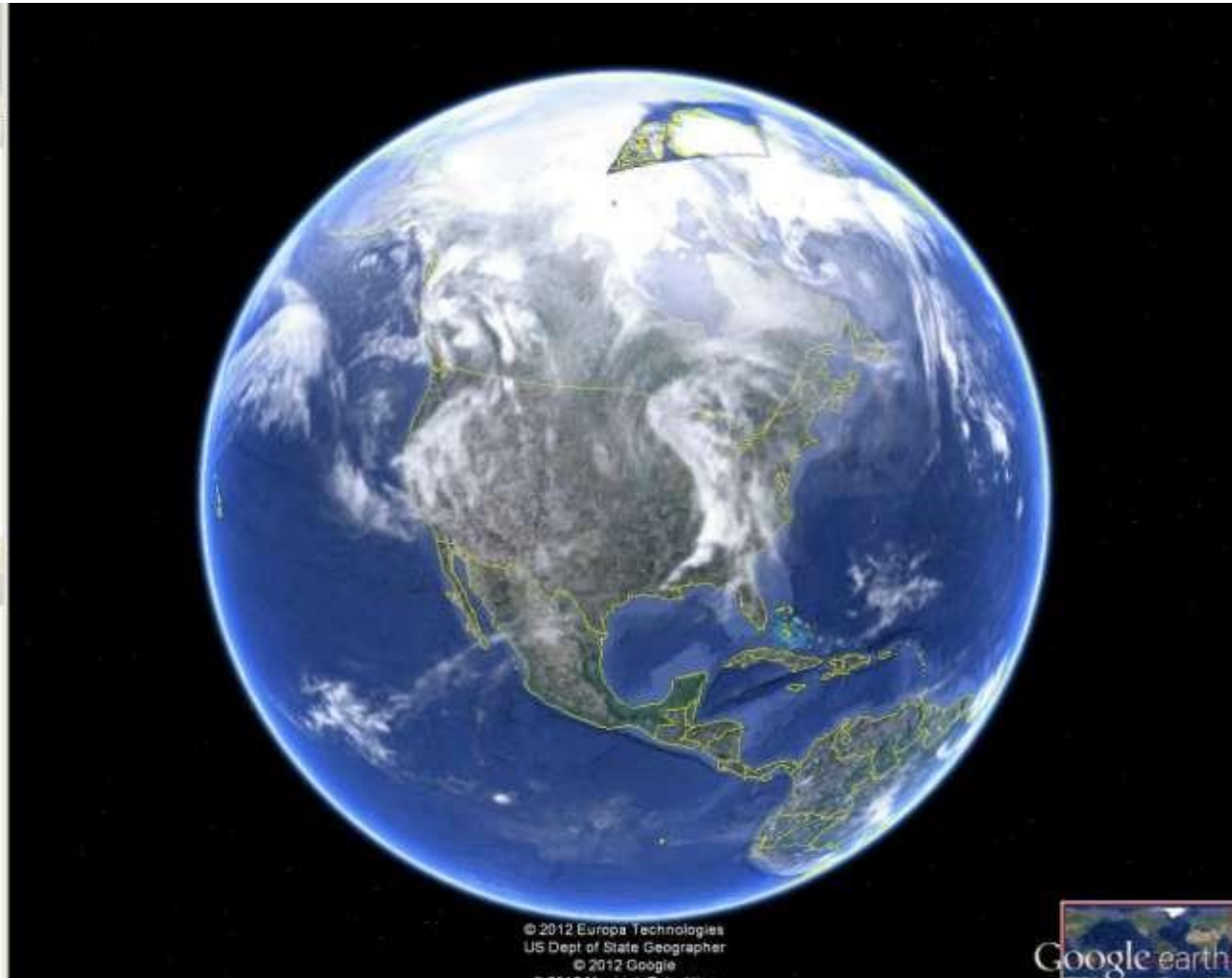

GOOGLE EARTH क्या है?

- मुफ्त डाउनलोड करने योग्य कार्यक्रम
- Allows users to virtually explore the globe (यह उपयोगकर्ताओं को ग्लोब तक वास्तविक रूप से पता लगाने की अनुमति देता है)
- Uses satellite imagery (यह उपग्रह इमेजरी का उपयोग करता है)
- Allows users to fly around the glob (यह उपयोगकर्ता को पूरे विश्व का भ्रमण करवाता है।)
- Allows users to create their own tours and paths
- Allows virtual exploration of Landforms include hills, mountains, plateaus, canyons, and valleys, as well as shoreline features such as bays, peninsulas, and seas.

Why use Google Earth? गूगल अर्थ का इस्तेमाल क्यों करें?

- Free मुफ्त
- Easy to use इस्तेमाल में आसान
- Good for many subject areas कई विषय क्षेत्रों के लिए अच्छा है
- Strengthens technology skills प्रौद्योगिकी कौशल को मजबूत करता है
- Provides a real world look at the physical earth (grasslands, deserts, mountains, fjords, etc) भौतिक पृथ्वी पर एक वास्तविक दुनिया प्रदान करता है (घास के मैदानों, रेगिस्तान, पहाड़, आदि)
- Allows visual exploration of news around the world दुनिया भर के समाचारों को दृश्यात्मक रूप से देखने की अनुमति देता है
- Great for learning about history and geography इतिहास और भूगोल संबंधी विषयों के लिए बहुत अच्छा है

Why are teachers using Google Earth?

शिक्षक गूगल अर्थ का उपयोग क्यों कर रहे हैं?

- You can expose learners to the world beyond your school and community. Flying learners from the deserts of Africa to the CN Tower to Antarctica brings a wide range of subject matter alive.
- आप विद्यालय और समुदाय से परे अपने विद्यार्थियों को सारे विश्व से परिचय करवा सकते हैं।
- Fly to the world.
- Learners can use Google Earth to investigate places they are studying.
- शिक्षार्थी Google अर्थ का उपयोग उन स्थानों की जांच करने के लिए कर सकते हैं, जिनका वे अध्ययन कर रहे हैं।
- आप हर उस जगह जहां आप वास्तविक रूप से गए हों या न गए हों, इसके माध्यम से ज़रूर जा सकते हैं।
- Its interactive nature encourages users to keep using it to fly to places they used to live in or new places, or scenes of events in the news, or parts of the world they may never visit in person.
- इसकी संवादात्मक प्रकृति उपयोगकर्ताओं को नए तथा उन स्थानों पर जहां वे रहते थे, उड़ान भरने और इसका उपयोग करने के लिए प्रोत्साहित करती है या समाचारों में घटनाओं के दृश्य, या दुनिया के कुछ हिस्सों में वे कभी नहीं जा सकते हैं।

What can I explore?

मैं क्या पता लगा सकता हूँ?

- You can zoom in and explore any place on earth, but . . . many smaller places have very low resolution.
- For example, Yellowknife (Canada) is well marked and has high resolution, whereas Fort Providence has low resolution and does not show street level.

How do I learn more about Google Earth?

मैं Google अर्थ के बारे में और अधिक कैसे जान सकता हूँ?

Check out these blogs, user groups and forums that share ideas and experiences about using Google Earth in the classroom, as well as lesson plans and activities.

- [Google for Educators](#) (शिक्षार्थियों के लिए Google)
- [How to Teach with Google Earth](#) (Google अर्थ के साथ कैसे शिक्षण करें)
- [The Best Resources for Google Earth for Beginners](#)

What are some easy things I can do? कुछ आसान चीजें हैं जो मैं कर सकता हूँ?

- View an image of your school, home, or any place on Earth.
- Go on a world tour.
- View other cool locations and features created by other Google Earth users.
- View 3D terrain of a place.
- View 3D buildings.
- View weather information.
- View historical maps.

Online tutorials

- Google Earth offers excellent beginner tutorials for using the program.
- Check them out:
 - **Google Earth: Beginner Tutorials**
 - **Street View**
 - **3D Trees**
 - **Historical Imagery**
 - **Navigation**
 - **Searching for Places**
 - **Drawing and Measuring**
 - **Placemarks and Tours**

A quick tour

- You can take a quick tour of Google Earth when you open the program.
- Go to help and choose **Start-up Tips**. It will show you how to get started.
- The next few slides are from the Google Earth Feature Tour.

Navigation tool

Google Earth

File Edit View Tools Add Help

Search [Back to Google Earth](#) <http://support.google.com/earth/featuretour> Feature tour - Google Earth Help [Open in Google Chrome](#)

My To Find Businesses Directions

Fly to e.g., Hotels near JW

Places

My Places

- Lightseeing Tour
- Irving
- Yellowknife, NT, Canada
- Fort Providence, NT, Canada
- Temporary Places

Layers Earth Gallery

- Primary Database
- Borders and Labels
- Places
- Photos
- Roads
- 3D Buildings
- Ocean
- Weather
- Gallery
- Global Awareness
- More

Feature tour

How to

What is Google Earth?

Overview of Google Earth

Users

Frequently Asked Questions

Feature tour

Release notes

New features in Google Earth 6

Google Earth is a powerful tool that enables you to fly anywhere on Earth to view satellite imagery, maps, terrain, 3D buildings, from galaxies in outer space to the canyons of the ocean. To help get you started, we've prepared a guided tour to familiarize you with the product.

Click on the blue button to start the Tour.

Learn about the features of Google Earth by taking a quick tour

Get started

Navigation controls

The navigation controls allow you to rotate your directional view, pan across the globe, and zoom in and out. These controls offer the type of navigation that you can achieve with mouse navigation.

Learn more on navigating in Google Earth.

Continue to next step >>

Primary Database

- Borders and Labels
- Places
- Photos
- Roads
- 3D Buildings
- Ocean
- Weather
- Gallery
- Global Awareness
- More

Data SIO, NOAA, U.S. Navy, NGA, GEBCO
Image IBCAO

Google

35°33'40.69" N 57°25'14.03" W elev -5625m alt 12856.83 km

ip:msd-12855231

Search panel

The main content area of the "Feature tour" page includes a "How to:" section with a link to "What is Google Earth?", an "Overview of Google Earth" section, a "Users:" section with a link to "Click on the blue button to start the Tour", and a "Frequently Asked Questions" section. A prominent blue button labeled "Get started" is visible in the top right corner of the main content area.

Overlaid on the bottom right of the Google Earth interface is a yellow "Search Panel" dialog box. The dialog box contains the following text:

Search Panel

Use the corresponding tabs to search for specific places, find a business, or get directions in Google Earth. Once you enter your search term, select **Enter** or click on the magnifier button. Google Earth will then zoom in on your place of interest.

Continue to next step >>

The background of the dialog box shows a 3D view of the Earth from space, with a compass and navigation controls visible on the right side. At the bottom of the 3D view, there is a coordinate display: "25°33'40.89" N 57°25'14.03" W elev -5525ft alt 12858.83 km".

Place panel

Places panel

The places panel displays your current Google Earth file(s) that are open. There are two main sections:

1. **My Places** - This includes files that are saved on your computer.
2. **Temporary Places** - This folder includes files that you have opened in your most recent session in Google Earth. Be sure to move files that you would like to save permanently under My Places with a simple drag and drop.

You can control which files to 'turn-on' or 'turn-off' in the 3D view by selecting the checkbox on or off, respectively.

<< Previous step | Continue to next step >>

Layers panel

The main window displays a 'Feature tour' page. The page title is 'Feature four'. The content includes a 'How to' section with a link 'What is Google Earth?', an 'Overview of Google Earth' section, 'Users', 'Frequently Asked Questions', and a 'Feature tour' section with a link 'Release notes' and a note 'New features in Google Earth 6'. A blue button labeled 'Get started' is present in the top right corner of the page.

A yellow tooltip titled 'Layers panel' is overlaid on the interface, providing the following text: 'The layers panel allows you to customize your view by turning layers on or off. Select the layer by checking the box, or deselect the layer by unchecking the box. Expandable layers have a "+" sign that you can click for more detailed options within that specific category.' Below the text, there is a link 'Learn more about different layers.' and navigation arrows: '<< Previous step | Continue to next step >>'. The tooltip is positioned over the 'Layers' panel in the bottom right corner of the Google Earth window.

The Google Earth window title bar shows 'Google Earth' and the menu bar includes 'File', 'Edit', 'View', 'Tools', 'Add', and 'Help'. The address bar shows 'http://support.google.com/earth/answer/1717171/feature-tour - Google Earth Help'. The search bar contains 'Fly to e.g., Hotels near NY'. The 'Layers' panel is expanded to show the 'Earth Gallery' view.

Hide sidebar

Feature tour

How to
What is Google Earth?
Overview of Google Earth
Users
Frequently Asked Questions
Feature tour
Release notes
New features in Google Earth 6

Google Earth is a powerful tool that enables you to fly anywhere on Earth to view satellite imagery, maps, terrain, 3D buildings, from galaxies in outer space to the canyons of the ocean. To help get you started, we've prepared a guided tour to familiarize you with the product.

Click on the blue button to start the Tour.

Learn about the features of Google Earth by taking a quick tour

Get started

Overlaid on the bottom right of the main window is a smaller, semi-transparent window showing a 3D view of Earth. This window has its own search and layers panels. A yellow tooltip box is positioned over the top-left corner of this smaller window, with the following text:

Hide sidebar

The hide sidebar button allows you to expand your 3D View by hiding the left side panel that includes the search, places, and layers panels. To restore the left side panel, select the hide sidebar icon again.

<< Previous step | Continue to next step >>

The 3D view window also shows a search bar, a "Places" panel, and a "Layers" panel. The "Layers" panel is expanded to show "Primary Database" with sub-items: Borders and Labels, Places, Photos, Roads, 3D Buildings, Ocean, Weather, Gallery, Global Awareness, and More.

At the bottom of the 3D view window, there is a coordinate display: "25°33'40.66" N 57°25'14.03" W elev -5929m alt 12856.83 km" and a "Google" logo.

Add a placemark

Add placemark

Add a placemark to any spot in the 3D viewer with this icon. Once selected, you can drag and drop the pushpin to your exact location. Customize your placemark by typing a name, adding a description, or even changing the icon shape and color. The placemark will automatically be added to your places panel, where you can select or deselect your placemark at any time.

<< Previous step | Continue to next step >>

updated 12/04/2011

Add a polygon

Google Earth

File Edit View Tools Add Help

Search <http://support.google.com/earth/answer/211> Feature tour - Google Earth Help Open in Google Chrome

Fly To Find Businesses Directions

Fly to e.g., hotels near JFK

Places

- My Places
 - Submersible Tour
 - Make sure 3D buildings layer is checked
 - Irving
 - Wilmington, NC, Canada
- East Providence, NC, Canada
- Temporary Places

Layers **Earth Gallery**

- Primary Database
- Borders and Labels
- Places
- Photos
- Roads
- 3D Buildings
- Ocean
- Weather
- Gallery
- Global Awareness
- More

Feature tour

How to

What is Google Earth?

Overview of Google Earth

Users

Frequently Asked Questions

Feature tour

Release notes

New features in Google Earth 6

Learn about the features of Google Earth by taking a quick tour.

Get started

Click on the blue button to start the Tour.

Search

Fly To Find Businesses Directions

Fly to e.g., 37.407229, -122.107362

Add polygon

You can also add a polygon to highlight different areas of Google Earth. A four square box will appear and by left-clicking your mouse on the box, you can add corners to your shape. Change the location of each corner by dragging and dropping the tiny squares.

Customize your polygon by changing the style, color, view, and altitude. You can even view the perimeter and area of the polygon under the Measurements tab.

<< Previous step | Continue to next step >>

25°33'40.68" N 07°25'14.03" W elev -5525m alt 12656.83 km

Data SIO, NOAA, U.S. Navy, NGA, GEBCO
Image IBCAO

Google

updated 10/26/11

Add a path

Feature tour

How to

What is Google Earth?

Overview of Google Earth

Users

Frequently Asked Questions

Feature tour

Release notes

New features in Google Earth 6

Google Earth is a powerful tool that enables you to fly anywhere on Earth to view satellite imagery, maps, terrain, 3D buildings, from galaxies in outer space to the canyons of the ocean. To help get you started, we've prepared a guided tour to familiarize you with the product.

Click on the blue button to start the Tour

Learn about the features of Google Earth by taking a quick tour!

Get started

A yellow tooltip titled 'Add path' is overlaid on the interface, containing the following text:

Add path

This icon allows you to add a path or trail. Similar to the polygon tool, a four square box will appear and by left-clicking your mouse on the box, you can start selecting the turns to your path. You can even view the elevation profile of your path by selecting Edit > Show Elevation Profile.

<< Previous step | Continue to next step >>

The interface also shows a search bar with 'Fly to e.g., 37.407225, -122.107362', a 'Places' sidebar with 'My Places' and 'Temporary Places', and a 'Layers' sidebar with 'Earth Gallery' and various map layers like 'Primary Database', 'Borders and Labels', 'Places', 'Photos', 'Roads', '3D Buildings', 'Ocean', 'Weather', 'Gallery', and 'Global Awareness'.

Add an image overlay

Add image overlay

Add an image to overlay a place of interest in Google Earth. After selecting this icon, enter the URL of your desired image to overlay, or upload an image on your computer by selecting the Browse button.

You can adjust the size of the image by dragging and dropping the green edges, or change the position of the image by dragging and dropping the green crosshairs in the center of the image. The transparency of the image can be adjusted with the scale toolbar.

[Learn more about using image overlays](#)

<< Previous step | Continue to next step >>

The background interface includes the 'Search' bar, 'Places' list (with 'My Places' and 'Temporary Places'), and 'Layers' panel (with 'Earth Gallery' selected). The globe shows a view of Earth with a small image overlay visible. The bottom of the globe displays coordinates: 35°33'40.66" N, 57°25'14.03" W, elev: -5525m, alt: 12856.83 km. The Google logo and 'Data SIO, NOAA, U.S. Navy, NGA, GEBCO Image IBCAO' are also visible at the bottom of the globe view.

Record a tour

Google Earth
File · Edit · View · Tools · Add · Help

Search: Back to Google Earth | http://support.google.com/earth/answer/156666 | Feature tour - Google Earth Help | Open in Google Chrome

Feature tour

How to
What is Google Earth?
Overview of Google Earth
Users
Frequently Asked Questions
Feature tour
Release notes
New features in Google Earth 6

Learn about the features of Google Earth by taking a quick tour.

Get started

Record a tour

Create a tour of your favorite spots around the world! Once you select the icon, a tour box will appear at the lower left of your screen.

To start recording, select the red button to start your tour - your voice will be recorded as you navigate through the world. Once you are done, select the same red button to stop. Make sure to save your tour!

Learn more about using tours.

<< Previous step | Continue to next step >>

Primary Database
Borders and Labels
Places
Photos
Roads
3D Buildings
Ocean
Weather
Gallery
Global Awareness
More

Data SIO, NOAA, U.S. Navy, NGA, GEBCO
Image IBCAO
Google

25°39'40.69" N 57°25'14.03" W elev -5525m alt 12856.83 km

updated 04/05/11

Historical imagery

The main content area is titled "Feature tour" and contains the following text:

How to
What is Google Earth?
Overview of Google Earth
Users
Frequently Asked Questions
Feature tour
Release notes
New features in Google Earth II

Google Earth is a powerful tool that enables you to fly anywhere on Earth to view satellite imagery, maps, terrain, 3D buildings, from galaxies in outer space to the canyons of the ocean. To help get you started, we've prepared a guided tour to familiarize you with the product.

Click on the blue button to start the Tour.

Learn about the features of Google Earth by taking a quick tour!

Get started

A yellow tooltip box titled "Historical imagery" is overlaid on the main 3D globe view. The tooltip contains the following text:

Historical imagery
Explore the past with historical imagery in Google Earth! Drag the time slider to the date and year of interest, and the Google Earth images will update to the specified time period.

<< Previous step | Continue to next step >>

The main 3D view shows a satellite image of Earth with a yellow arrow pointing to a location. The bottom of the interface displays coordinates: "26°33'40.69"N 57°25'14.03"W elev -5525cm alt 12856.83 km".

Sunlight

Feature tour

How to
What is Google Earth?
Overview of Google Earth
Users
Frequently Asked Questions
Feature tour
Release notes
New features in Google Earth 6

Google Earth is a powerful tool that enables you to fly anywhere on Earth to view satellite imagery, maps, terrain, 3D buildings, from galaxies in outer space to the canyons of the ocean. To help get you started, we've prepared a guided tour to familiarize you with the product.

Click on the blue button to start the Tour.

Learn about the features of Google Earth by taking a quick tour.

Get started

A tooltip window titled 'Sunlight' is overlaid on the Earth globe, containing the text: 'View the sunlight across the landscape of the world. Select this button and a time slider will appear, allowing you to adjust the time and day. Scroll out and you can even see the position of the sun!' Below the text are navigation links: '<< Previous step | Continue to next step >>'. The globe shows a view of Earth with a yellow arrow pointing upwards. At the bottom of the globe, the following coordinates and elevation are displayed: '25°33'40.69" N 57°25'14.03" W elev: -5625m alt: 12858.83 km'. The Google logo is visible in the bottom right corner of the globe area.

Explore earth, sky, mars or the moon

How to
What is Google Earth?
Overview of Google Earth
Users
Frequently Asked Questions
Feature tour
Release notes
New features in Google Earth b

Google Earth is a powerful tool that enables you to fly anywhere on Earth to view satellite imagery, maps, terrain, 3D buildings, from galaxies in outer space to the canyons of the ocean. To help get you started, we've prepared a guided tour to familiarize you with the product.

Click on the blue button to start the tour.

Learn about the features of Google Earth by taking a quick tour!

Get started

The interface also shows a search bar with "Fly to" options (Find Businesses, Directions) and a "Fly to" input field containing "My to e.g., Hazards near JPL". The "Places" panel on the left lists "My Places" including "Sudborensa, Sog", "Living", "Yukonville, MT, Canada", and "Fort Providence, AK, Canada". The "Layers" panel on the left shows "Earth Gallery" with various layers like "Primary Database", "Borders and Labels", "Places", "Photos", "Roads", "3D Buildings", "Ocean", "Weather", "Gallery", "Global Awareness", and "More".

A yellow tooltip box is overlaid on the Earth view, titled "Explore Earth, Sky, Mars or the Moon". The tooltip text reads: "This allows you to easily change the view modes between Earth, Sky, Mars and the Moon." Below the text are navigation arrows: "<< Previous step | Continue to next step >>".

The Earth view shows a satellite image of the Earth with a yellow house icon indicating the current location. The coordinates at the bottom are "25°33'40.69" N, 67°25'14.03" W, elev: -5525m, alt: 12858.83 km. The text "Data SIO, NOAA, U.S. Navy, NGA, GEBCO Image IBCAO" and the Google logo are also visible.

Ruler

The interface is divided into several panels:

- Search Panel:** Contains "Fly To" buttons for "Find Businesses" and "Directions". Below is a search input field with the placeholder text "Fly to e.g., Hotels near JFK".
- Places Panel:** Lists "My Places" including "Sightseeing Tour" (with a sub-note "Make sure 3D Buildings layer is checked"), "Irving", "Mississauga, ON, Canada", "Carlisle Place, NJ, Canada", and "Temporary Places".
- Layers Panel:** Shows "Earth Gallery" with various layers: "Primary Database", "Borders and Labels", "Places", "Photos", "Roads", "3D Buildings", "Ocean", "Weather", "Gallery", "Global Awareness", and "More".

The main content area is titled "Feature tour" and includes:

- How to:** "What is Google Earth?", "Overview of Google Earth", "Users", "Frequently Asked Questions", "Release notes", and "New features in Google Earth 6".
- Feature tour:** A section with a blue "Get started" button and the text: "Learn about the features of Google Earth by taking a quick tour." and "Click on the blue button to start the Tour."

An inset window titled "Ruler" is overlaid on the Earth globe, displaying the following text:

Ruler
Measure the length or distance of any line, path, hike, drive, or section of the world.
<< Previous step | Continue to next step >>

The globe in the background shows North America with a ruler tool visible. At the bottom of the globe, it displays coordinates and elevation: "25°29'40.89" N, 57°25'14.05" W, elev -5525m alt 12858.83 km". The Google logo and "Data SIO, NOAA, U.S. Navy, NGA, GEBCO Image IBCAO" are also visible.

Share

Feature tour

Google Earth is a powerful tool that enables you to fly anywhere on Earth to view satellite imagery, maps, terrain, 3D buildings, from galaxies in outer space to the canyons of the ocean. To help get you started, we've prepared a guided tour to familiarize you with the product.

Learn about the features of Google Earth by taking a quick tour!

Get started

Click on the blue button to start the Tour.

How to
What is Google Earth?
Overview of Google Earth
Users
Frequently Asked Questions
Feature tour
Release notes
New features in Google Earth 6

Search
Fly To: Find Businesses, Directions
Fly to e.g., Hotels near JFK

Places
My Places
Subscribing Tour
Make sure 3D Buildings layer is checked
Irving
Yellowknife, NT, Canada
Fort Providence, NT, Canada
Temporary Places

Layers
Earth Gallery >>
Primary Database
Borders and Labels
Places
Photos
Roads
3D Buildings
Ocean
Weather
Gallery
Global Awareness
More

Search
Fly To: Find Businesses, Directions
Fly to e.g., 31.417226, -122.317162

Places
My Places
Temporary Places

Layers
Earth Gallery >>
Primary Database
Borders and Labels
Places
Photos
Roads
3D Buildings
Ocean
Weather
Gallery
Global Awareness
More

Share through Email, Print or View in Google Maps

You can email any of the following:

1. A graphic file (.jpg) of your current view in Google Earth.
2. A file which will open your current view in Google Earth.
3. A file which will open as a Placemark/Folder in Google Earth.

To print, select the Print icon for a list of print options for Google Earth.

For a Google Maps view of your current display in Google Earth, select the icon and Google Maps will appear in an embedded browser.

<< Previous step | Continue to next step >>

Data SIO, NOAA, U.S. Navy, NGA, GEBCO
Image IBCAO
Google

25°33'40.68" N 57°25'14.03" W elev -5525m alt 12856.83 km

Updated 12/05/2011

The basics

- The following pages show some of the basics to get you started using Google Earth.

Download Google Earth

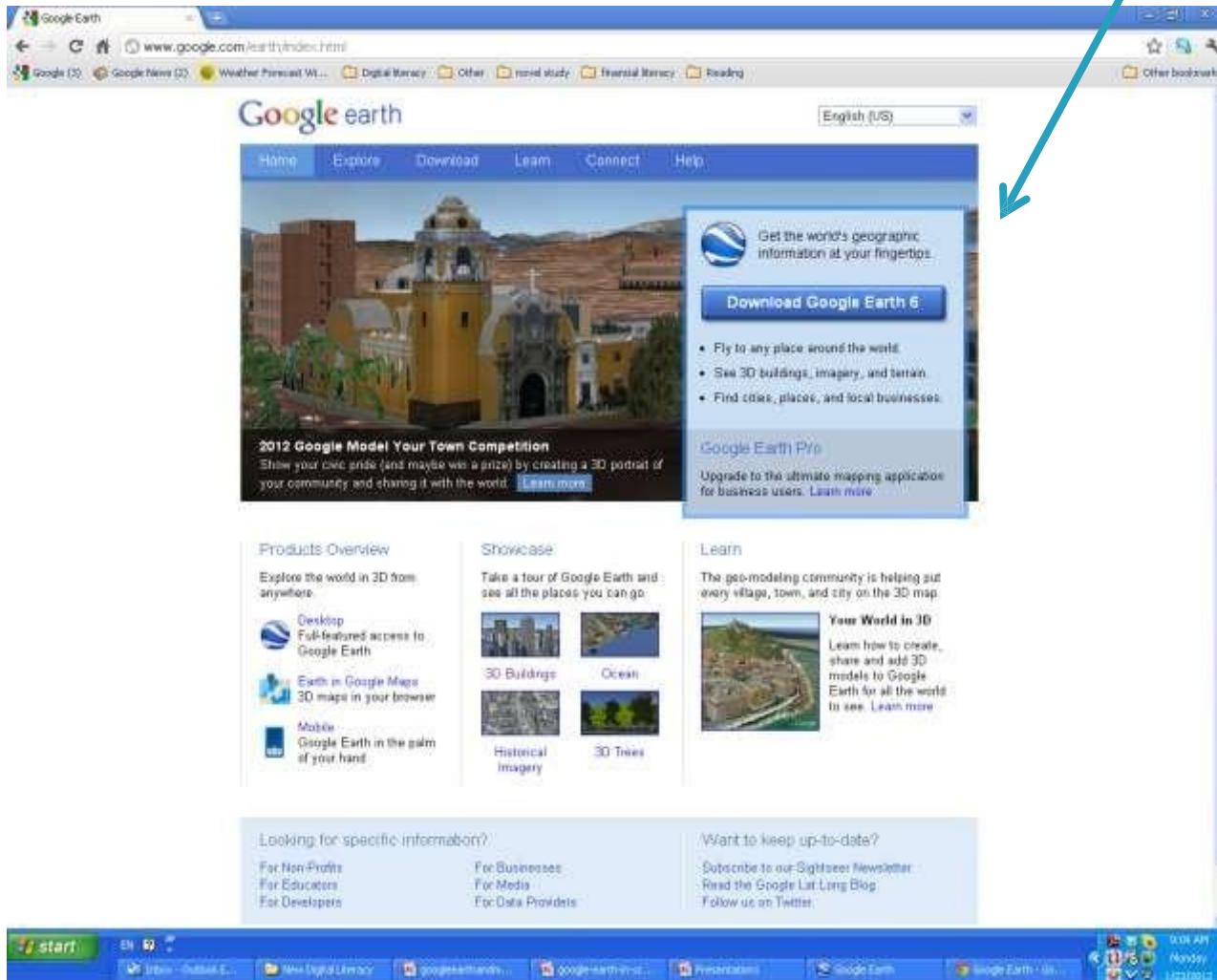

Google Earth

www.google.com/earth/index.html

English (US)

Home Explore Download Learn Connect Help

Get the world's geographic information at your fingertips.

Download Google Earth 6

- Fly to any place around the world.
- See 3D buildings, imagery, and terrain.
- Find cities, places, and local businesses.

2012 Google Model Your Town Competition

Show your civic pride (and maybe win a prize) by creating a 3D portrait of your community and sharing it with the world. [Learn more](#)

Google Earth Pro

Upgrade to the ultimate mapping application for business users. [Learn more](#)

Products Overview

Explore the world in 3D from anywhere.

- Desktop: Full-featured access to Google Earth
- Earth in Google Maps: 3D maps in your browser
- Mobile: Google Earth in the palm of your hand

Showcase

Take a tour of Google Earth and see all the places you can go.

- 3D Buildings
- Oceans
- Historical Imagery
- 3D Trees

Learn

The geo-modeling community is helping put every village, town, and city on the 3D map.

Your World in 3D

Learn how to create, share and add 3D models to Google Earth for all the world to see. [Learn more](#)

Looking for specific information?

- For Non-Profits
- For Educators
- For Developers
- For Businesses
- For Media
- For Data Providers

Want to keep up-to-date?

- Subscribe to our Sightseer Newsletter
- Read the Google Lat Long Blog
- Follow us on Twitter

Launch Google Earth

Double click on
Google Earth to
launch the program.

Always read the tip of the day!

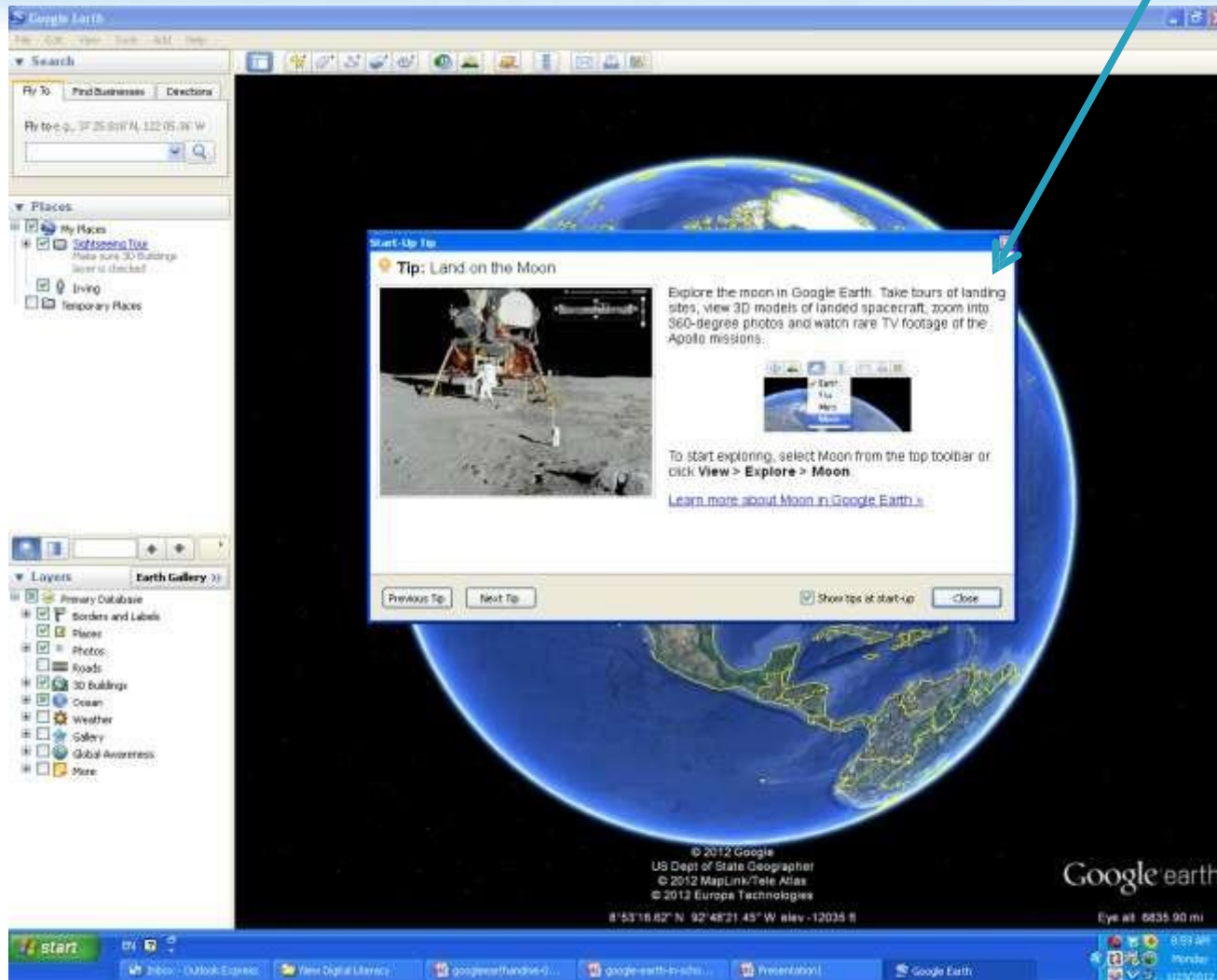

© 2012 Google
US Dept of State Geographer
© 2012 MapLink/Tele Atlas
© 2012 Europa Technologies

8°53'16.62" N 92°48'21.45" W elev. -12036 ft

Eye at 6635.90 mi

Google earth

Choose overview map

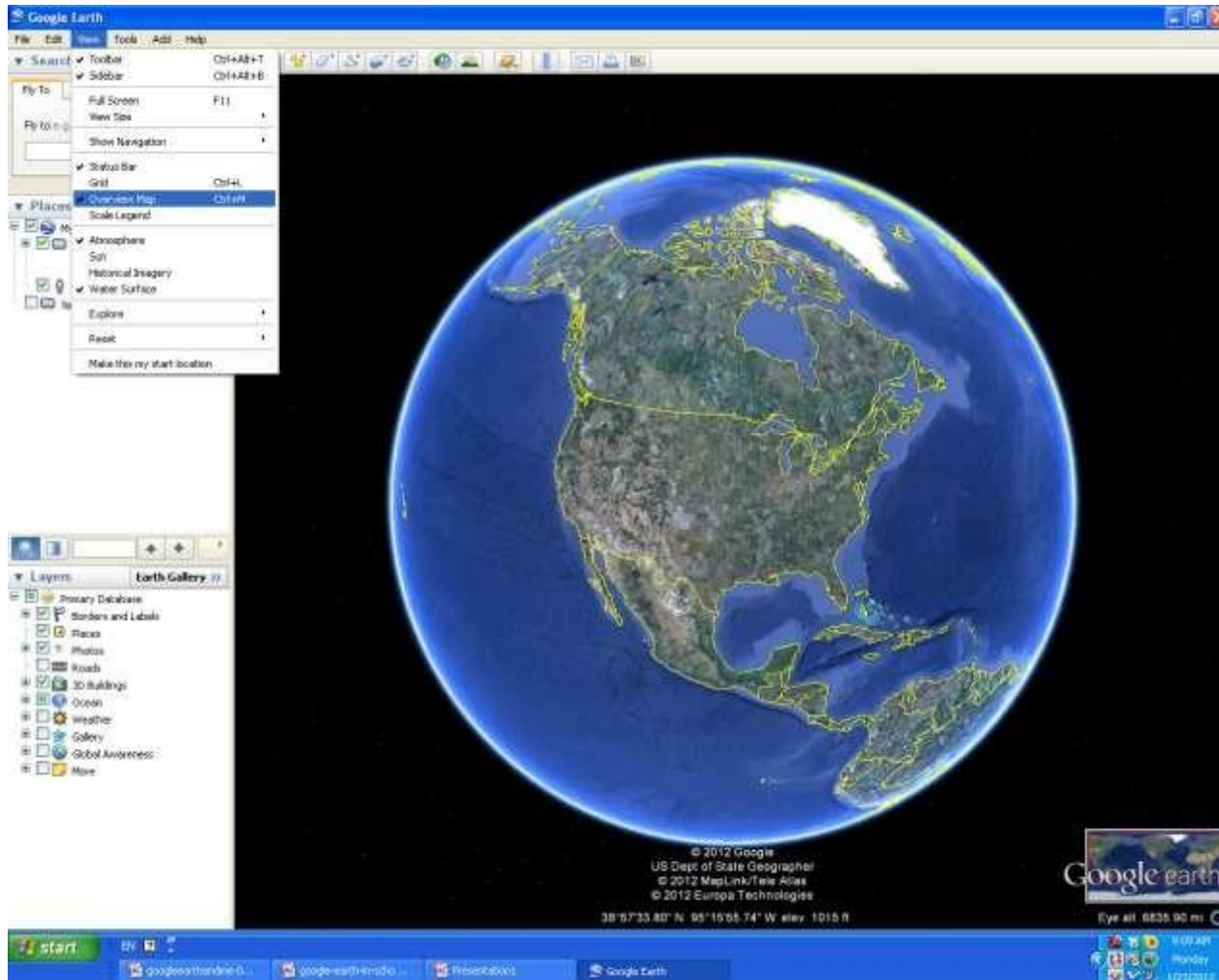

Under view – Show navigation tool

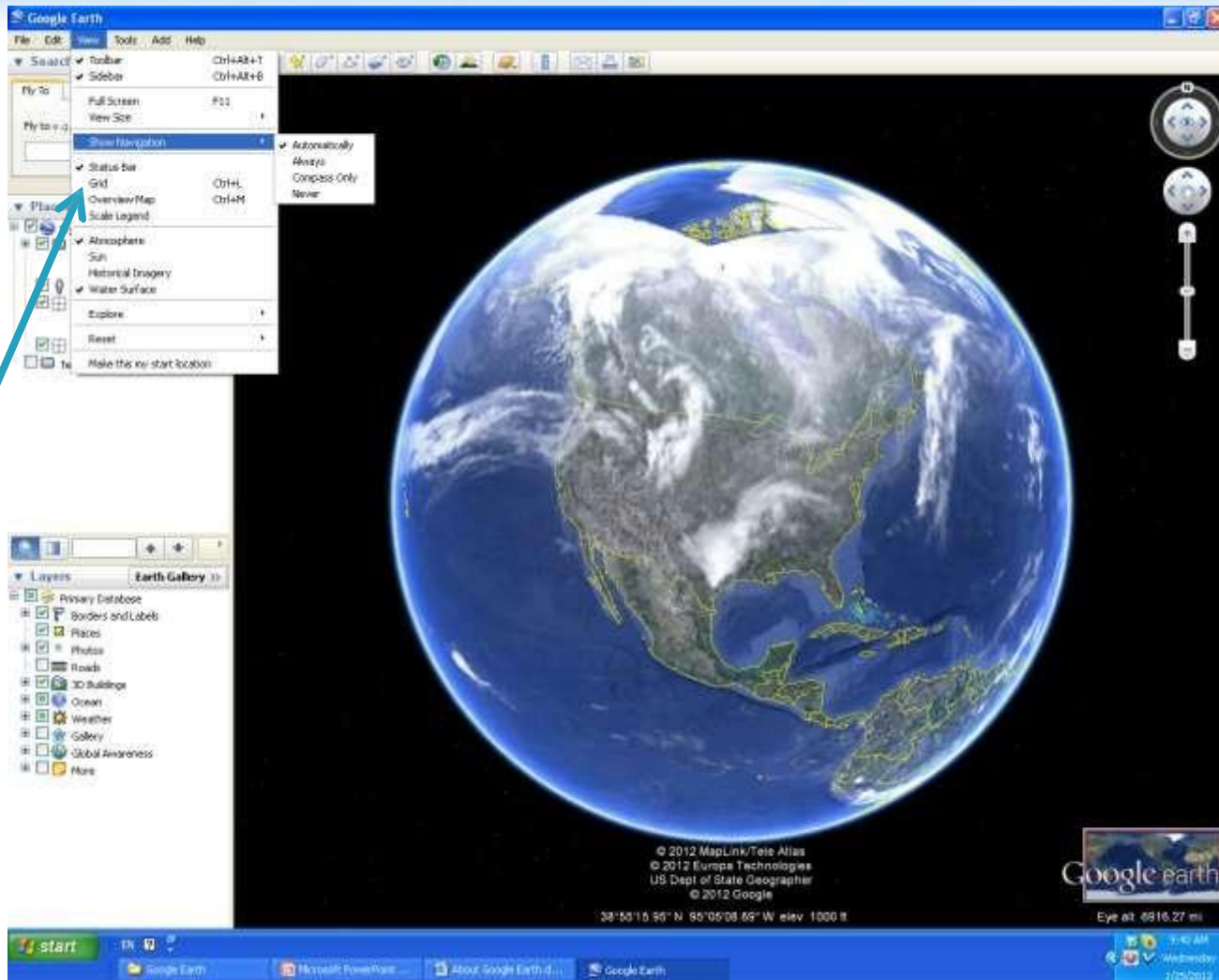

Go to Fly and type in Yellowknife

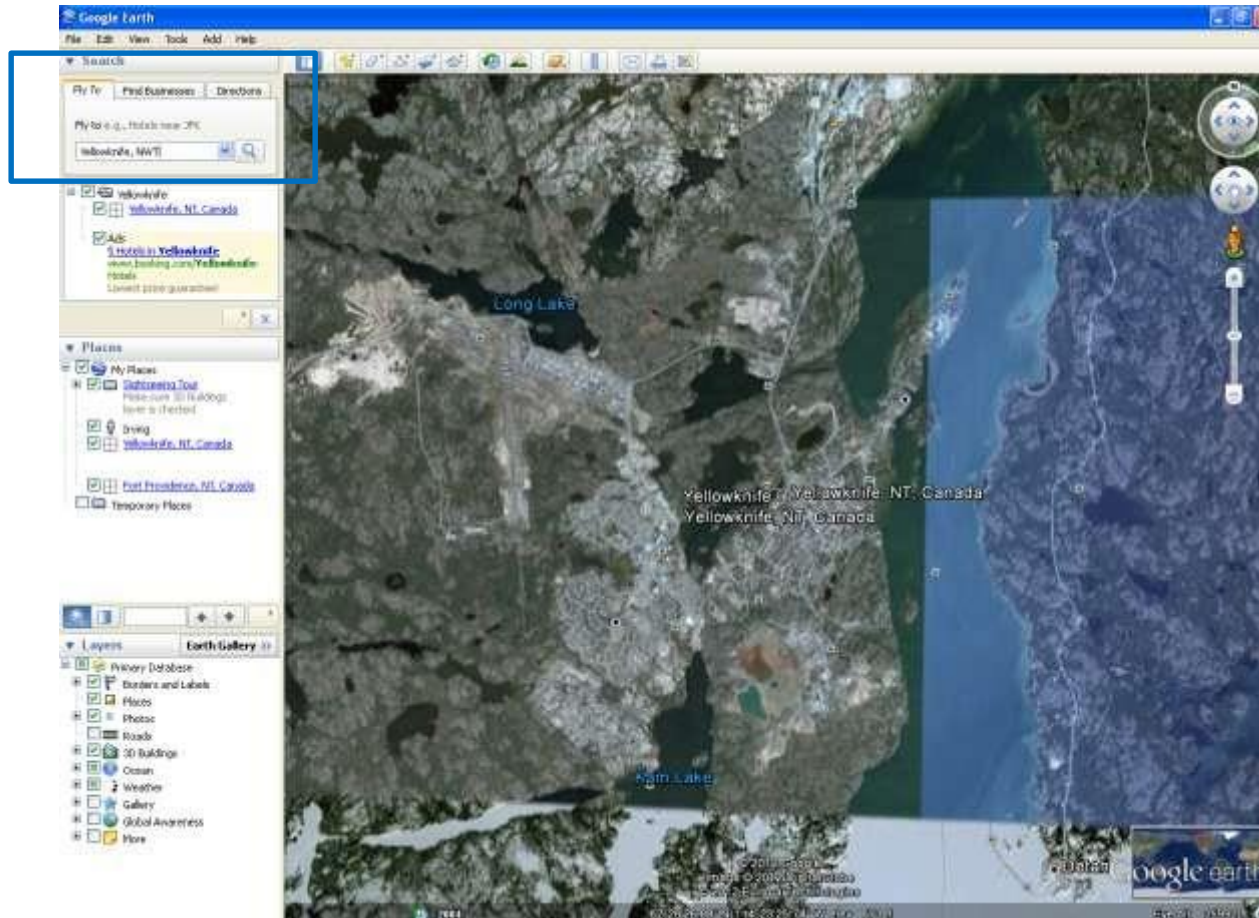

Type in an address in Yellowknife

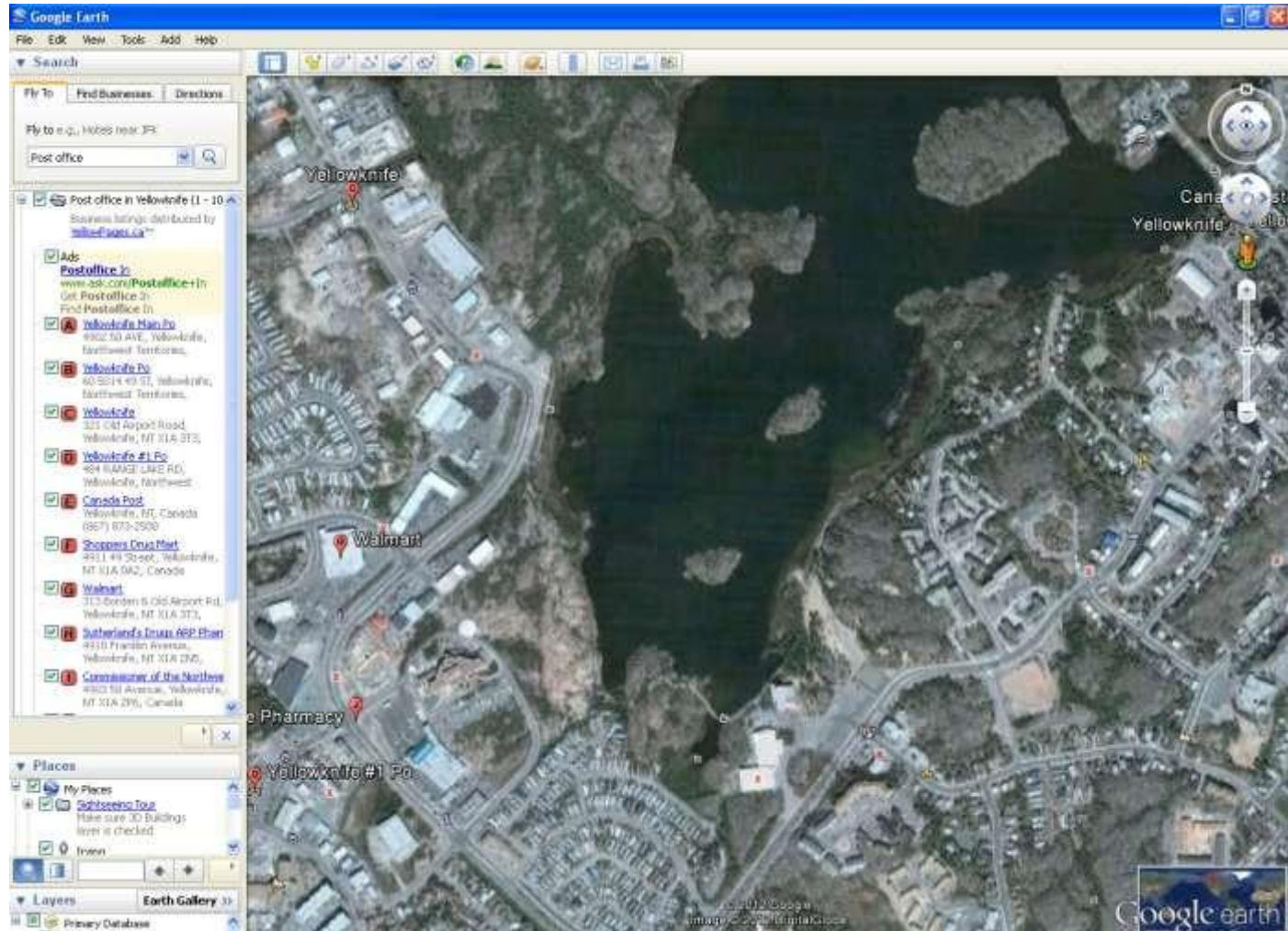

Zoom in

- You can zoom in by either clicking on the interface
- Or you can use your navigation tools

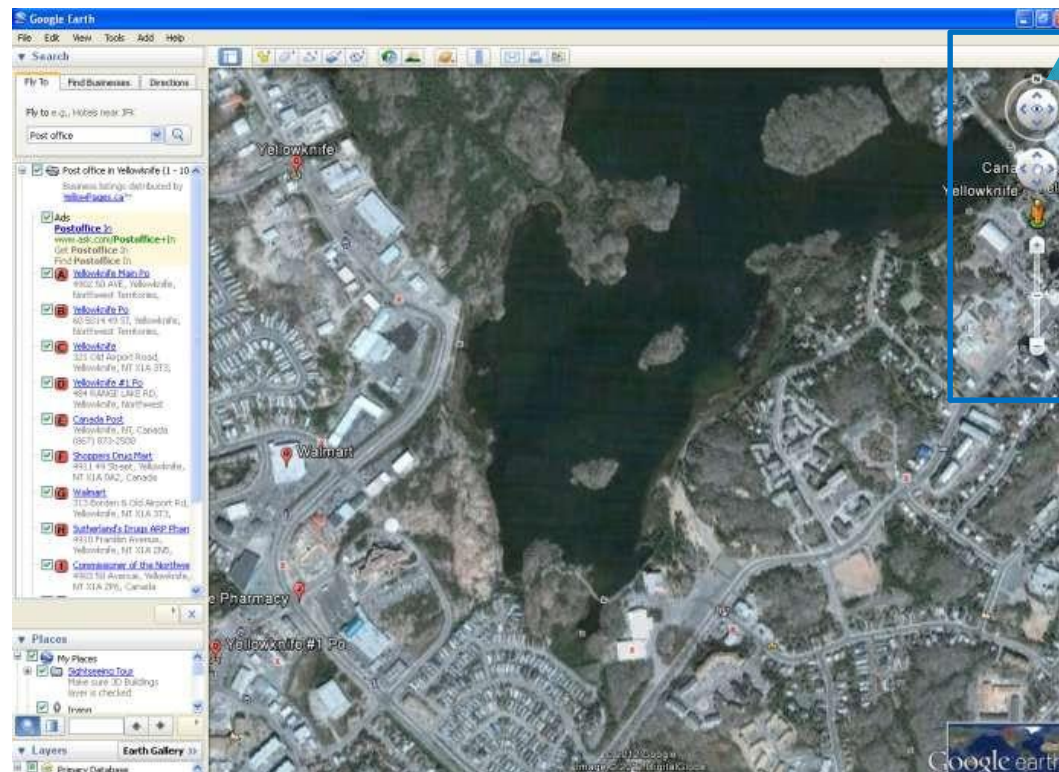

Take a tour of Yellowknife at street level

Click points of interest

Search

My To Find Businesses Directions

Fly to e.g., Hotels near JFK

Post office

Post office in Yellowknife (1 - 10)

Business listings distributed by YellowPages.ca™

- Postoffice.in
- Yellowknife Post Office
- Yellowknife Post Office
- Yellowknife Post Office
- Yellowknife Post Office
- Canada Post
- Shoppers Drug Mart
- Wal-Mart
- Southwest's Driving RPP Plaza
- Commissioner of the Northwest

Places

My Places

- Sabbathson Taxi
- Green

Layers Earth Gallery 33

- Places
- Photos

Indianische Symbole

By hammethouse

Pin to this photo's location

Missed a photo?

Report a problem

Comment it

Pin@camio

Upload your photos

Sponsored Links

CIBC Prepays Arctic Air

Watch the New Adventure Series Arctic Air - See it on CBC!

Go to calendar

Elaine Jo Kalara

The Icelandic team who brought Swegjavik. Check out our other www.istanbulca.com/kenzoo

© 2008 Google
Image © 2008 Google
CWA 2 Europe 7 2008/08/08

Google earth

Click points of interest

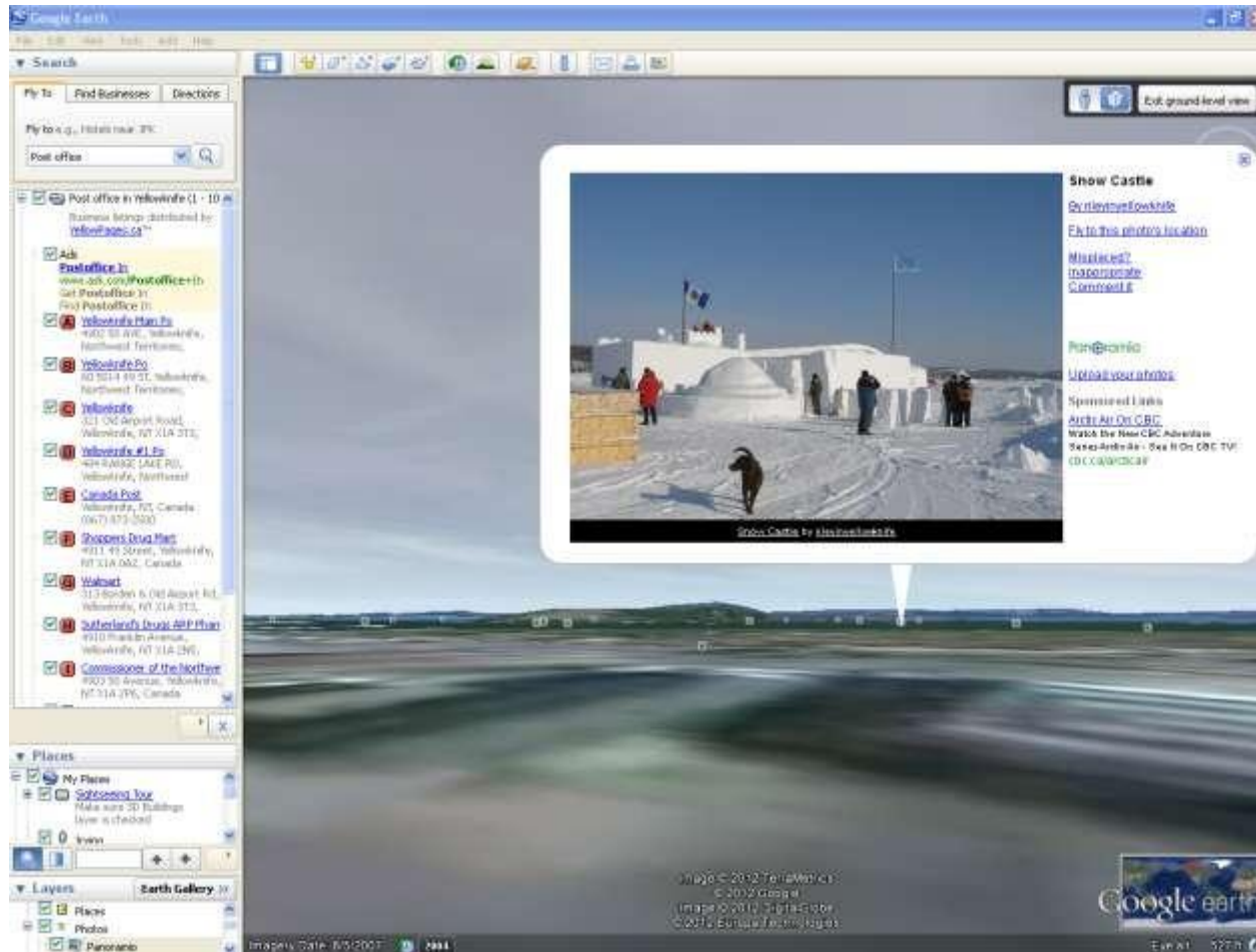

Click points of interest

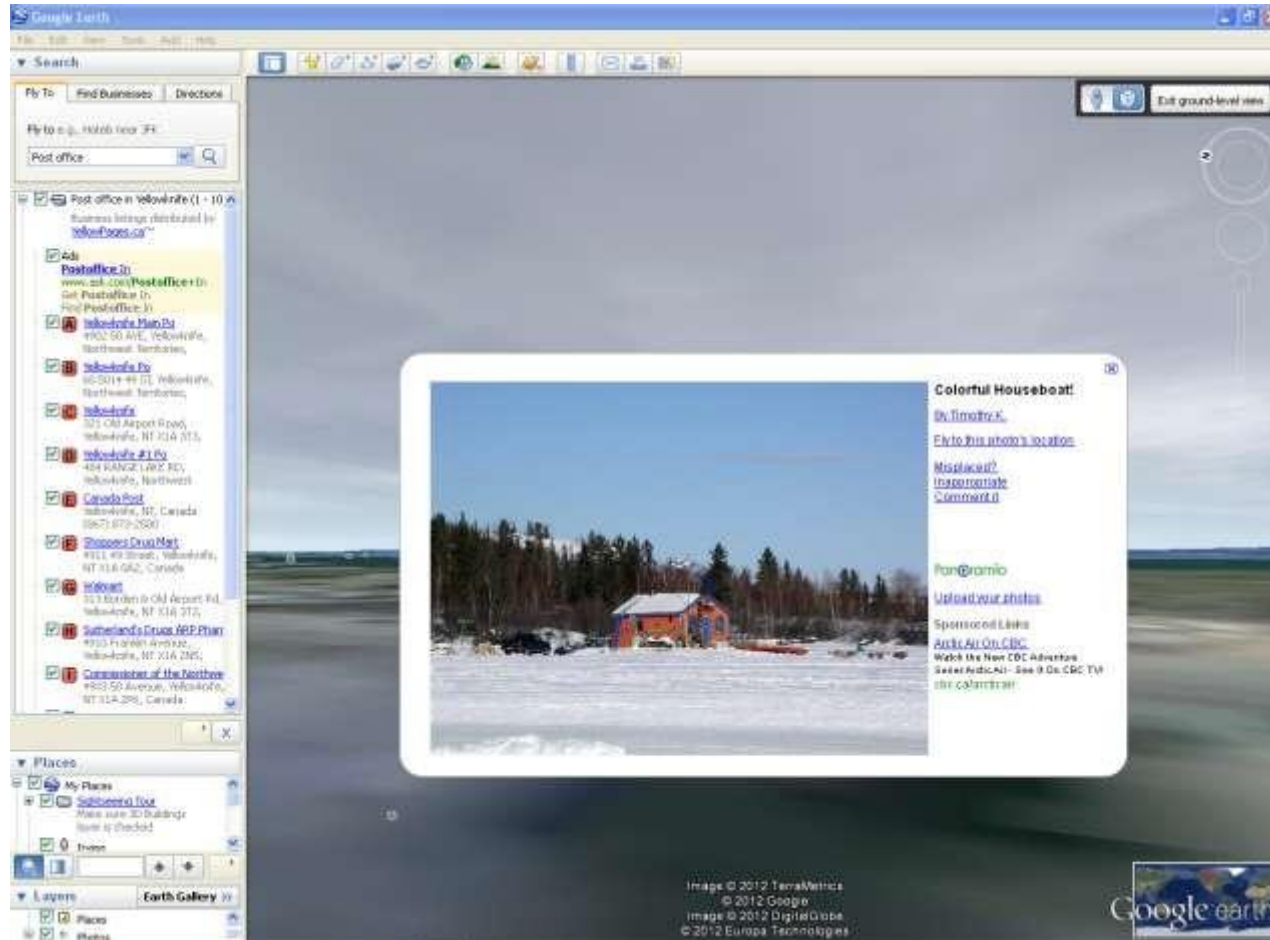

Click points of interest

Search

Fly to: a.p., Hotels near JF1

Post office

Post office in Yellowknife (1 - 10)

Business listings distributed by YellowPages.ca™

- Postoffice.in
- Yellowknife Main Po
- Yellowknife Po
- Yellowknife
- Yellowknife #1 Po
- Canada Post
- Shoppers Drug Mart
- Yellowknife
- Sutherland's Drive ABC Photo
- Commissioner of the Northwest

Places

- My Places
- Softseeing Tool
- Layers

Layers

Earth Gallery

Places

Photos

Panorama

Image © 2012 TerraMetrics
© 2012 Google
Image © 2012 DigitalGlobe
© 2012 Europa Technologies

Google earth

Imagery Date: 8/16/2004 2014

62°27'39.45" N, 114°21'04.36" W elev. 518 ft

Eye alt: 526 ft